

Slip Test - 1 : Chapter - I : Nutritions

Time : 30 min.

Max. Marks 12

I. Answer the following Question

1 × 4 = 4M

1. We have conducted the experiment that proves the release of Oxygen when photosynthesis happens?
 - a) What are the plants used for this experiment ? Where do they grow ?
 - b) How did you conduct the above experiment? In which context are large number of air bubbles released ? Did you notice? (AS-3)

II. Answer the following Questions

2 × 2 = 4M

1. What is malnutrition ? Write any two malnutrition diseases? (AS-1)
2. What happens to plant if the rate of respiration becomes more than the rate of photosynthesis? (AS-2)

III. Answer the following Questions

2 × 1 = 2M

1.

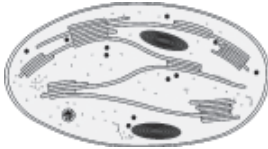

Observe the given diagram. And label the parts A & B (AS-5)

2. What are the enzymes that act on proteins ? (AS-1)

IV. Answer the following Questions

$\frac{1}{2} \times 4 = 2M$

1. Which is the atom is present in chlorophyll ? (AS-5)
2. Cyanocobalamin : B12 :: Niacin : _____
3. Fillup the flow chart

Food → Mouth → Buccal Cavity → ? → Oesophagus

4.



What is the life process going on in given diagram?

Slip Test - 2 Chapter - 1

Time : 30 min.

Max. Marks 12

I. Answer the following Question

1 × 4 = 4M

1. Draw the labelled diagram of human digestive system. List out the parts where peristalsis takes place ? (AS-5)

II. Answer the following Questions

2 × 2 = 4M

1. Answer the following questions by observing the diagram showing the experiment (AS-3)

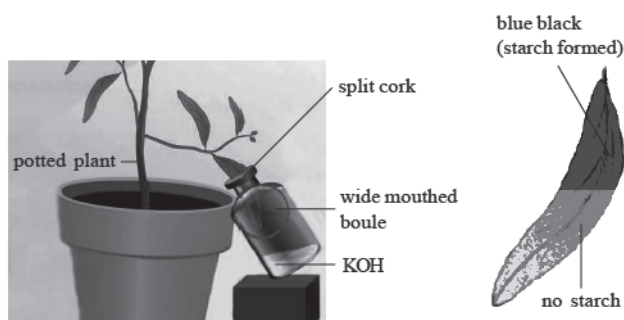

Mohl's half leaf experiment

- a) What will you prove by this Experiment ?
- b) Why do we use KOH solution in this Experiment ?

2. Write the differences between light reaction and dark reaction ? (AS-1)

III. Answer the following Questions

1 × 2 = 2M

1. List out the fat soluble vitamins ? (AS-1)
2. What questions will you ask a doctor to know about constipation ? (AS-2)

IV. Answer the following Questions

$\frac{1}{2} \times 4 = 2M$

1. Haemoglobin : Iron :: Chlorophyll : _____
2. The inner surface of the small intestine having food absorption structure is called _____
3. The end product of the photosynthesis _____
4. Identify the mismatched pair
 - a) Liver - Lipase
 - b) Pancreas - Trypsin

Slip Test - 3

Chapter - II : Respiration

Time : 30 min.

Max. Marks 12

I. Answer the following Question

1 × 4 = 4M

1. Write the differences between photosynthesis and respiration ?

(AS-1)

II. Answer the following Questions

2 × 2 = 4M

1. Observe the given table and answer the given questions ?

(AS-4)

Gas	% in inhaled air	% in exhaled air
Oxygen	21	16
Carbondioxide	0.03	4.4
Nitrogen	78	78

a) What has raised the percentage of CO₂ in exhaled air ?

b) Percentage of Nitrogen have no change ? Why ?

2. Draw the neat labeled diagram of "Mitochondria"?

(AS-5)

III. Answer the following Questions

2 × 1 = 2M

1. When we preserve idly and dosa dough at our home, We will notice the smell of alcohol. Which microorganism is caused that smell ?

(AS-2)

2. Cellular respiration 2 types

Aerobic respiration

_____ ? _____ Fillup the blank

(AS-5)

IV. Answer the following Questions

$\frac{1}{2} \times 4 = 2M$

- Each ATP molecule have _____ calories of energy.
- The muscle layer separates the thoracic and abdominal cavities is known as _____
- In mangrove plants we observe some special structures for respiration, that structures are known as _____
- Stomata play a major role in gaseous exchange. Without stomata which cells have play the gases exchange ?

Slip Test - 4 Chapter - II

Time : 30 min.

Max. Marks 12

I. Answer the following Question

$1 \times 4 = 4M$

1. What procedure do you follow to understand anaerobic respiration in your school laboratory?

(AS-3)

II. Answer the following Questions

$2 \times 2 = 4M$

1. Draw a neat diagram to explain the exchange of gases between lung and blood capillaries.

(AS-5)

2. What happens if diaphragm is not there in the body?

(AS-2)

III. Answer the following Questions

$1 \times 2 = 2M$

1. What is fermentation ?

(AS-1)

2. What are the end products of aerobic respiration ?

(AS-1)

IV. Answer the following Questions

$\frac{1}{2} \times 4 = 2M$

1. What are the animals can respire through cutaneous and pulmonary respiration ?
2. $C_6H_{12}O_6 + 6O_2 \longrightarrow 6CO_2 + 6H_2O + 686 \text{ Cal energy}$ What indicates this equation.
3. I am a muscular valve in the pharynx. Controls movement of air and food towards their respective passages. Who am I ?
- 4.

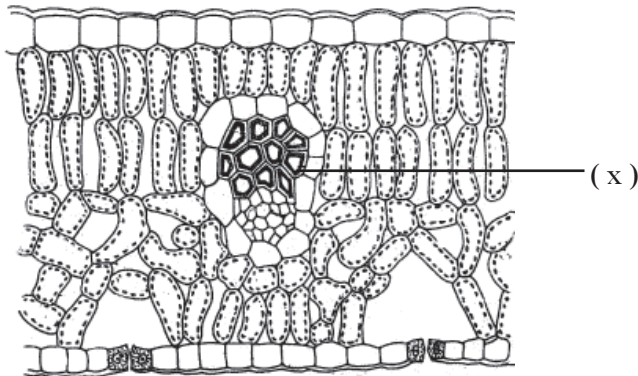

Identify the part (x) in given diagram ?

Slip Test - 5
Chapter - III : Transportation

Time : 30 min.

Max. Marks 12

I. Answer the following Question

1 × 4 = 4M

1. Explain the way how plants get water by osmosis through root hair ?

(AS-1)

II. Answer the following Questions

2 × 2 = 4M

1. Observe the given diagram and answer the given questions ?

(AS-5)

Fig Page No. 59

- 1) What indicates the given diagram ?
 - 2) Which type of blood flows in part - A
 - 3) Which is the name of the blood vessel part - B
 - 4) Which type of blood flows in part - C
2. Vinod prepared stethoscope with paper cup and plastic tube. Write down the procedure of preparation ?

(AS-3)

III. Answer the following Questions

2 × 1 = 2M

1. What are the uses of blood platelets?
2. What questions you pose to a doctor to know about blood pressure?

(AS-1)

(AS-3)

IV. Answer the following Questions

$\frac{1}{2} \times 4 = 2M$

1. Write name of the cells present in vascular bundles ?
2. Biologists studied about phloem tubes with the help of _____
- 3.

Fig Page No. 56

Identify the given diagram _____

4. The healthy young adult blood pressure is _____

Slip Test - 6 Chapter - III

Time : 30 min.

Max. Marks 12

I. Answer the following Question

1 × 4 = 4M

1. Draw the neat labelled diagram of Internal Structure of heart ?

(AS-5)

II. Answer the following Questions

2 × 2 = 4M

1. What is root pressure? How it is useful to the plant?
2. Which instrument prepared to know pulse rate in your class ?

(AS-1)

Write the procedure of it?

(AS-3)

III. Answer the following Questions

1 × 2 = 2M

1. Which is the largest artery in our body? Why it is big in size ?
2. Write the main difference between plasma and serum ?

(AS-2)

(AS-1)

IV. Answer the following Questions

$\frac{1}{2} \times 4 = 2M$

1. Prothrombin $\xrightarrow{\quad?}$ Thrombin (Fill of the blank)
2. One person blood pressure is $\frac{120}{80}$ in this 120 indicates _____
3. Because of genetic disorder the blood may not coagulate. This type of disorder is called ____
4. Identify the correct pair
- a) Water ____ Xylum
- b) Vitamin E ____ blood not coagulated

Slip Test - 7
Chapter - IV : Excretion

Time : 30 min.

Max. Marks 12

I. Choose the correct answer and put it in brackets $4 \times \frac{1}{2} = 2M$

1. Bowman's capsule and Glomerulus together called _____ ()
a) Renal Vein b) Calyces c) Malpighian body d) renal tubule
2. Excessive, repeated, dilute urination is due to deficiency of _____ hormone. ()
a) Growth hormone b) Vasopressin c) Adrenalin d) Thyroxine
3. Which is not "Secretion" among the following ? ()
a) enzyme b) hormone c) Saliva d) tears
4. Bio diesel extracted from _____ plant ()
a) Neem b) jatropa c) Tamarind d) pinus

II. Answer the following in one sentence _____ $2 \times 1 = 2M$

5. What are the excretory organs in Insects ? (AS-6)
6. What are the "gum" yeilding plants in your area ? (AS-6)

III. Answer the following in brief _____ $2 \times 2 = 4M$

7. Differentiate between primary metabolites and secondary metabolities? (AS-1)
8. What is the need of excretion in animlas ? (AS-1)

IV. Explain in detail $1 \times 4 = 4M$

9. Draw the labelled diagram of structural and functional unit of human kidney? (AS-5)

Slip Test - 8
Chapter - IV : Excretion

Time : 30 min.

Max. Marks 12

I. Choose the correct answer and put it in brackets $4 \times \frac{1}{2} = 2M$

1. The main nitrogenous substance in our urine is _____ ()
a) Water b) urea c) uric acid d) Ammonia
2. Rubber is produced from the Latex of _____ plant ()
a) Heavea b) Jatropa c) Sapota d) Caltropis
3. The alkaloid present in Datura is _____ ()
a) Quinine b) Nimbin c) Scopolamine d) Nicotine
4. Amber colour to urine due to _____ ()
a) bilerubine b) bileverdine c) chlorine d) Urochrome

II. Answer the following in one sentence _____ $2 \times 1 = 2M$

5. Expand DCT ? (AS-1)
6. What are the substances re-observed by the PCT? (AS-3)

III. Answer the following in brief _____ $2 \times 2 = 4M$

7. Differentiate between excretion & Secretion ? (AS-1)
8. Write Slogans about organ donation to motivate people ? (AS-6)

IV. Explain in detail $1 \times 4 = 4M$

9. Draw the diagram showing uretur, urinary bladder, urethra etc ? (AS-5)

Slip Test - 9

Chapter - V : Co-ordination

Time : 30 min.

Max. Marks 12

I. Choose the correct answer and put it in brackets

$4 \times \frac{1}{2} = 2M$

1. A point of contact between two neurons is _____ ()
a) Synapse b) ganglia c) nerve junction d) Inter neuron
2. The part of the brain that helps you in solving puzzles is _____ ()
a) Cerebellum b) mid brain c) Cerebrum d) medulla
3. Male behaviour occur due to _____ ()
a) Estrogen b) Testosterone c) LH d) FSH
4. The specialised cell organelles present in the Nerve cell is _____ ()
a) dendrites b) axon c) myelin d) Nissal granules

II. Answer the following in one sentence _____

$2 \times 1 = 2M$

5. What is meant by thigmotropism ? (AS-1)
6. Give some examples to involuntary actions in our body ? (AS-6)

III. Answer the following in brief _____

$2 \times 2 = 4M$

7. How can you prove phototropism ? (AS-3)
8. What are the main functions of cerebellum ? (AS-1)

IV. Explain in detail

$1 \times 4 = 4M$

9. Draw the diagram of Human Brain and label the parts ? (AS-5)

Slip Test - 10

Chapter - V : Co-ordination

Time : 30 min.

Max. Marks 12

I. Choose the correct answer and put it in brackets

$4 \times \frac{1}{2} = 2M$

1. _____ Hormone is responsible for metabolism ()
a) Thyroxin b) Oxytocin c) FSH d) LH
2. The following is not plant Hormone ____ ()
a) Auxin b) cytokinin c) Ethylene d) Adrenalin
3. The leaves of "touch me not" plant are folded when we touch them, because of ____ ()
a) Phototropism b) hydrotropism c) Nastic movements d) geotropism
4. The number of peripheral nerves in our body _____ ()
a) 31 pairs b) 43 pairs c) 12 pairs d) 41 pairs

II. Answer the following in one sentence _____

$2 \times 1 = 2M$

5. Name the different neurons in our body ? (AS-1)
6. How brain is protected from shocks and injuries ? (AS-3)

III. Answer the following in brief _____

$2 \times 2 = 4M$

7. What happens if all the functions of the human body is controlled only by brain? (AS-6)
8. Write a brief notes on any two phyto hormones? (AS-1)

IV. Explain in detail

$1 \times 4 = 4M$

9. Draw the diagram showing the following parts?
a) cyton b) Axon c) dendrites d) Nissal granules (AS-5)

Slip Test - 11

Chapter - VI : Reproduction

Time : 30 min.

Max. Marks 12

I. Choose the correct answer and put it in brackets

$4 \times \frac{1}{2} = 2M$

1. Propagation through leaves take place in _____ ()
a) Bryophyllum b) D'ahlia c) Allium d) Strawberry
2. Most of the "fungi" propagate through _____ ()
a) Seed b) spores c) hyphae d) roots
3. The main reproductive organs in Human Male are _____ ()
a) epididymis b) Seminal ducts c) Vas deference d) Testis
4. 3 months of "embryo" is known as _____ ()
a) zygote b) developed embryo c) Foetus d) Gastrula

II. Answer the following in one sentence _____

$2 \times 1 = 2M$

5. Where "Fertilization" take place in humans ? (AS-1)
6. Define stock & Scion ? (AS-4)

III. Answer the following in brief _____

$2 \times 2 = 4M$

7. What are the main functions of Acrosome and tail of "Spermatozoon" (AS-1)
8. Write a brief notes on different modes of asexual reproduction? (AS-1)

IV. Explain in detail

$1 \times 4 = 4M$

9. (AS-5)

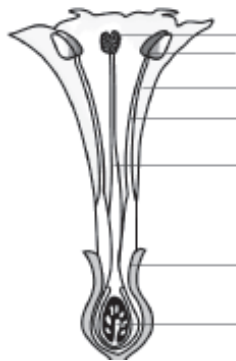

- a) Name the parts A, B, C, D ?
- b) What are the essential parts of a flower ?
- c) After fertilization which part of a flower become seed ?

Slip Test - 12

Chapter - VI : Reproduction

Time : 30 min.

Max. Marks 12

I. Choose the correct answer and put it in brackets

$4 \times \frac{1}{2} = 2M$

1. Match the following ()
- | | |
|------------|-----------|
| 1. Bulb | a) Potato |
| 2. tubers | b) Ginger |
| 3. Rhizome | c) Onion |
- a) 1c 2b 3a b) 1a 2b 3c c) 1c 2a 3b d) 1b 2a 3c
2. The dot like structures of sporophyll in Fern are called ()
- a) Spores b) Sporangia c) Conidia d) compound leaf
3. The release of egg or ovum from the ovary is called _____ ()
- a) Fertilization b) Ovulation c) implantation d) menarche
4. The number of cells present in a Female gametophyte _____ ()
- a) 5 b) 6 c) 7 d) 8

II. Answer the following in one sentence _____

$2 \times 1 = 2M$

5. What are the embryonic membranes in Humans ? (AS-1)
6. What is the gestation period in Humans ? (AS-1)

III. Answer the following in brief _____

$2 \times 2 = 4M$

7. Explain the process of Grafting ? (AS-3)
8. What are the changes take place in 'S' phase of cell cycle & G₂ phase ? (AS-6)

IV. Explain in detail

$1 \times 4 = 4M$

9. Draw the labelled diagram of human female reproductive system? (AS-5)

Slip Test - 13

Chapter - VII : Coordination in life process

Time : 30 min.

Max. Marks 12

I. Choose the correct answer and put it in brackets

$4 \times \frac{1}{2} = 2M$

- Hunger pangs starts due to secretion of _____ hormone ()
a) Ghrelin b) leptin c) saliva d) digestive enzymes
- The long tube that connects pharynx and stomach is known as ()
a) duodenum b) oesophagus c) small intestine d) rectum
- The finger like projections in the small intestine are called _____ ()
a) Walls b) Villi c) glands c) chyme
- Movements of muscles in the jaw during mastication controlled by _____ ()
a) Diencephalon b) 5th cranial nerve c) Vagus nerve d) medulla

II. Answer the following in one sentence _____

$2 \times 1 = 2M$

- What do you understand by propulsion ? (AS-1)
- What are the systems involved in digestion process ? (AS-6)

III. Answer the following in brief _____

$2 \times 2 = 4M$

- Draw the diagram that "absorption" take place in digestion ? (AS-5)
- Why "Gut" is consider as "Second brain" ? (AS-6)

IV. Explain in detail

$1 \times 4 = 4M$

- Name the different teeth, their number, shape, function in a _____ tabular form? (AS-6)

Slip Test - 14

Chapter - VII : Coordination in life process

Time : 30 min.

Max. Marks 12

I. Choose the correct answer and put it in brackets.

$4 \times \frac{1}{2} = 2M$

1. Hunger pangs suppressed by _____ ()
a) ghrelin b) leptin c) saliva d) Enzymes
2. When the tongue is pressed against the _____ we can able to know the taste ()
a) teeth b) lips c) cheeks d) palate
3. Sphincter that helps in opening of stomach into duodenum _____ ()
a) anal b) Gastric c) pyloric c) Cardiac
4. Partially digested food that turns into porridge like consistency called _____ ()
a) Bolus b) chyme c) mucus d) khima

II. Answer the following in one sentence _____

$2 \times 1 = 2M$

5. What do you understand by the term Retropulsion ? (AS-1)
6. Name the parts of Alimentary Canal that are shows peristalsis ? (AS-3)

III. Answer the following in brief _____

$2 \times 2 = 4M$

7. Ravi want to eat "banana". What are the teeth involved in eating a banana ? (AS-6)
8. Differentiate between Mastication and rumination ? (AS-1)

IV. Explain in detail

$1 \times 4 = 4M$

9. Explain the process "action of Saliva on flour" ? (AS-5)

Slip Test – 15

Heredity

Time : 30 min.

Max. Marks 12

I.

$4 \times \frac{1}{2} = 2M$

1. What is the phenotypic ratio of monohybrid cross ?
2. Who discovered structures of DNA
3. Identified the mismatched pairs
 - a) The origin of species - Darwin
 - b) Principles of Geology - Charles Lyell
 - Acquired Characters - Mendel
4. Complete the blank
 - a) The scientific name of human is _____
 - b) The study of Fossils is _____

II. 5. Who is known as Father of Genetics ?

$2 \times 1 = 2M$

6. Name the chromosomes that determine sex in human beings.

(AS-3)

III. 7. Fill the given Table and write phenotypic and genotypic ratio basing on Table $2 \times 2 = 4M$

	T	t
T		
t		

8. Write briefly on Darwin's theory of Evolution.

(AS-1)

IV. 9. Sex determination in Human beings diagram

$1 \times 4 = 4M$

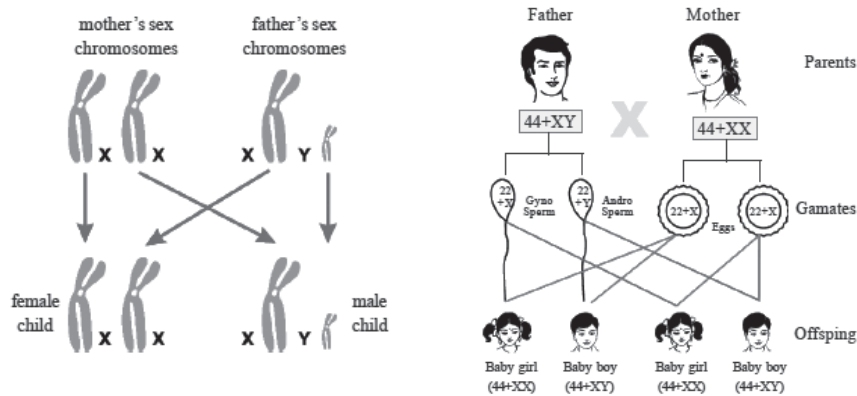

- a) Who decides the sex of the baby ?
- b) What will happen if the sperm containing Y chromosome fertilizes with ovum?
- c) How many chromosomes are present in Human beings?
- d) What does the given Flow Chart indicate ?

Slip Test – 16

Heredity

Time : 30 min.

Max. Marks 12

I.

$4 \times \frac{1}{2} = 2M$

1. Can you name the extinct connecting link between Aves and Reptiles?
2. Complete the blanks
Darwin made his experiments on ____ in _____ is lands.
3. I am the branch of science that deals with the Fossils who am I ?
4. Identify the mismatched pair
 - a) Homologous ____ man, Whale, Bat
 - b) Fossils ____ Palynology
 - c) Experiments on Traits _____ Augustus Weisman

II.

$2 \times 1 = 2M$

5. What is phenotype ratio and Genotype ratio ?
6. Why Mendel selected pea plant for his experiments ?

(AS-3)

III.

$2 \times 2 = 4M$

7. Write briefly on Lamarckism?
8. How Homologous organ differs with Analogous organs.

(AS-1)

IV.

$1 \times 4 = 4M$

9. Explain Monohybrid Experiment with an example which law of inheritance can be understand.

Slip Test - 17

Our Environment

Time : 30 min.

Max. Marks 12

I.

$4 \times \frac{1}{2} = 2M$

1. What is Biosphere ?
2. Ecosystem : Tansely : : Ecological pyramid : _____ ?
3. The functional role of an organism in a community is called _____
4. Find out the missing thing from the table.

Type of Dynamic	Base
a) Pyramid of Number	a) Number of organism
b) _____	b) Fow of energy

II.

$2 \times 1 = 2M$

5. Identify any one food chain from your surroundings?
6. Why pyramid of Biomass inverted in Aquatic Ecosystem.

III.

$2 \times 2 = 4M$

7. Observe the diagram and write the various food chains present in it?



8. Mention any four effective methods controlling to protection and conservation of environment.

IV.

$1 \times 4 = 4M$

9. Observe the following pyramid of Biomass and answer the following questions.



- a) How much Biomass lost at each step?
- b) Where do producers get energy from ?
- c) Give examples for Primary consumers ?
- d) Why the Biomass is decreasing?

Slip Test – 18

Our Environment

Time : 30 min.

Max. Marks 12

I. **$4 \times \frac{1}{2} = 2M$**

1. I am the universal food provider. Every food chain starts with me who am I ?
2. Plant \longrightarrow Insect \longrightarrow Frog \longrightarrow
3. Name the scientist who introduced Ecological pyramids?
4. Identified mismatched pair
 - a) Eco friendly - crop rotation
 - b) Biomagnification - DDT
 - c) Biological control - Introduce natural predators.

II. **$2 \times 1 = 2M$**

5. Suggest any two alternative methods in place of pesticides to protect crops?
6. Write the difference between foodchain and food web?

III. **$2 \times 2 = 4M$**

7. Grass \longrightarrow Grass hopper \longrightarrow Frog \longrightarrow Snake.
Draw the pyramid of biomass.
8. Write a short notes on conducting Eco friendly activities in your school?

IV. **$1 \times 4 = 4M$**

9. Define Ecological pyramid ? Describe different types of Ecological Pyramids.

Slip Test – 19

Time : 30 min.

Max. Marks 12

I.

$4 \times \frac{1}{2} = 2M$

1. Expand IUCN

2.



What does the above logo indicate

3. I am a plant my seeds are used for production of Bio fuel who am I ?

4. The given logo indicates



II.

$2 \times 1 = 2M$

5. What is sustainable development ?

6. Give an example for Recycle.

III.

$2 \times 2 = 4M$

7. Write briefly about natural resources ?

8. Write any four slogans on conservation of Natural Resources?

IV.

$1 \times 4 = 4M$

9. Write about the 4R's needed for the protection and conservation of Environment?

Slip Test – 20

Time : 30 min.

Max. Marks 12

I. **$4 \times \frac{1}{2} = 2M$**

1. Expand AIDS ?
2. Write Human Dental Formula ?
3. Plura : Luns : : Heart :
4. I am the deficiency of proteins who am I ?

II. **$2 \times 1 = 2M$**

5. How to avoid Edime
6. Name the endocrine gland consider as 'master gland' why ?

III. **$2 \times 2 = 4M$**

7. What is Green House effect ?
8. Suggest various Birth Control methods ?

IV. **$1 \times 4 = 4M$**

9. Describe briefly about Darwinism.